

CRASH₂

Clinical Randomisation of an Antifibrinolytic in Significant Haemorrhage



ELIGIBILITY

ALL adult trauma patients

- ▶ appearing to be at least 16 years old
- ▶ ongoing significant haemorrhage (systolic blood pressure less than 90 mmHg and/or heart rate more than 110 beats per minute) **OR**
- ▶ considered to be at risk of significant haemorrhage
- ▶ within 8 hours of the injury
- ▶ No clear indication for, or contraindication to, antifibrinolytic agents, in view of clinician

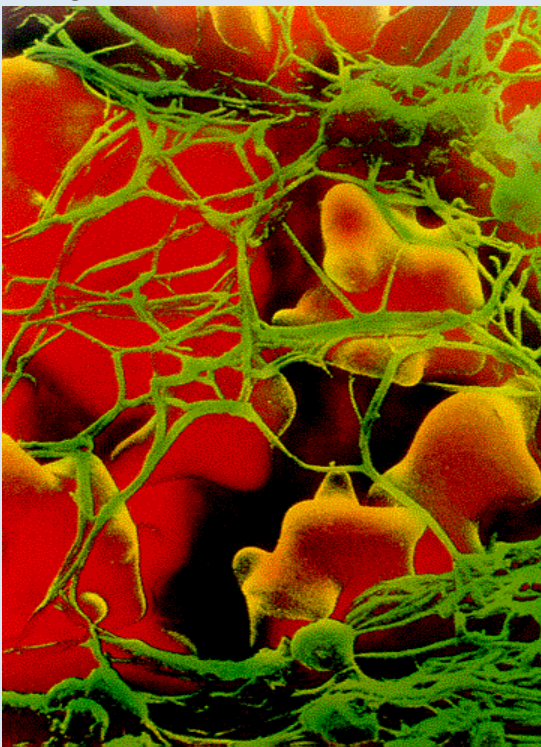

RANDOMISATION

FREECALL 0800 585 323

Give:

- patient initials and sex
- birth date (if known) or approximate age
- hours since injury and type of injury
- GCS, SBP, respiratory rate, central capillary refill time, heart rate

Treatment pack number will be allocated – get treatment pack and follow instructions on it

TREATMENT

- ▶ 10-minute loading infusion of 100mL (1g tranexamic acid or placebo)
- ▶ 8-hour infusion of 60mL/hr (120mg/hour tranexamic acid or placebo for about 8 hours)

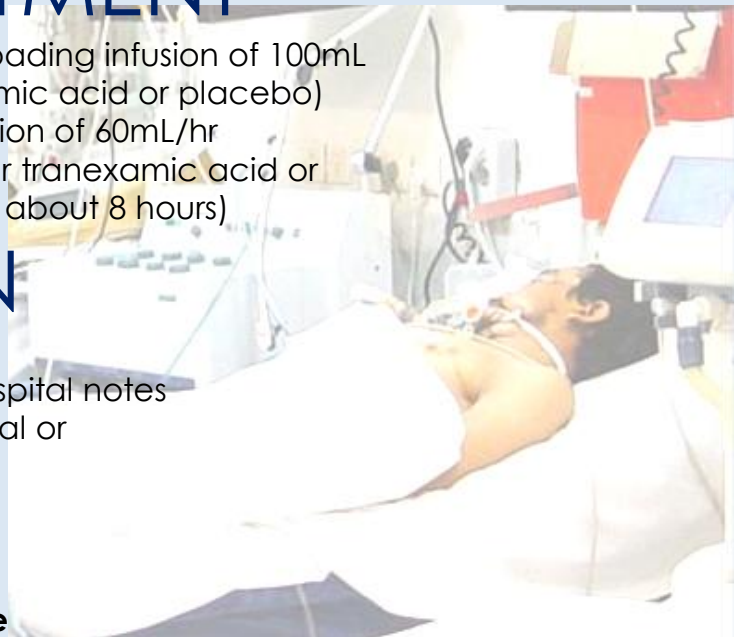

DATA COLLECTION

- ▶ Single sided patient entry form
- ▶ Single sided outcome form completed from hospital notes at discharge from your hospital, death in hospital or four weeks from injury, whichever occurs first

Send each form to Co-ordinating Centre via:

- ▶ **SECURE WEBSITE – instructions in your site file**
- ▶ **ELECTRONIC DATA FORM – on CD in your site file**
- ▶ **EMAIL: crash.data@lshtm.ac.uk**
- ▶ **FAX: +44 20 7299 4663**

CRASH₂ Trial is co-ordinated in this hospital by:

LEAD DOCTOR:

LEAD NURSE: